

Ernest Majo

Laudate

Festmusik/Festive music
MW A 46 (1993)

für Blasorchester arrangiert und bearbeitet von/arranged for band by

Armin Suppan

Das Herunterladen dieser Noten ist kostenfrei. Bei einer Aufführung wird jedoch um eine zuverlässige Meldung an die für Ihr Land zuständige Verwertungsgesellschaft (z.B. GEMA, AKM, SUISA) gebeten.

Downloading this music is free. However, if this work is performed it must be reported to the appropriate collecting/performance rights society in your country (i.e., ASCAP, DAMA, VOIS etc.).

*Gewidmet Prof. Dr. Wolfgang Suppan
zu seinem 60. Geburtstag
von der Trachtenkapelle Niederrimsingen*

*Dedicated to Prof. Dr. Wolfgang Suppan
for his 60th birthday
from the community band Niederrimsingen (Germany)*

Schwierigkeitsgrad: mittel [C] Grade: medium [3]

Dauer: ca. 2:30 Duration: circ. 2:30

Besetzung	Instrumentation
Piccolo	Piccolo
Flöte 1/2	Flute 1/2
Oboe 1/2	Oboe 1/2
Fagott 1/2	Bassoon 1/2
Es-Klarinette	E \flat Clarinet
Klarinette 1/2/3	Clarinet 1/2/3
Alt-Klarinette (Bassetthorn)	Alto Clarinet (Basset Horn)
Bass-Klarinette	Bass Clarinet
Kontrabass-Klarinette (Kontraalt-Klarinette)	Contrabass Clarinet (Contraalto Clarinet)
Alt-Saxofon 1/2	Alto Saxophone 1/2
Tenor-Saxofon	Tenor Saxophone
Bariton-Saxofon	Baritone Saxophone
Trompete 1/2/3	Trumpet 1/2/3
Flügelhorn 1/2	Cornet 1/2
Horn 1/2/3/4 in F und Es (Es-Trompeten)	Horn 1/2/3/4 in F/E \flat (E \flat Trumpets)
Posaune 1/2/3 in C und B	Trombone 1/2/3 in C/B \flat
Tenorhorn in B und C (Violoncello 1)	Baritone in B \flat /C (Cello 1)
Bariton in C und B (Violoncello 2)	Euphonium in C/B \flat (Cello 2)
Tuba 1/2 in C und Es bzw. B	Tuba 1/2 in C/E \flat /B \flat
Pauke	Timpani
Kleine Trommel/Hängebecken/Große Trommel	Snare Drum/Suspended Cymbal/Bass Drum
 Zusatzstimmen Additional Parts	
Alt-Flöte (wie Flöte 2)	Alto Flute (like Flute 2)
Sopran-Saxofon 1/2 (Ersatz für Oboe 1/2)	Soprano Saxophone 1/2 (alternative Oboe 1/2)
Kontrabass/Kontrafagott (wie Kontrabass-Klarinette)	Double Bass/Contra Bassoon (like Kontrabass Clarinet)
Es-Kornett (wie Flügelhorn 1)	E \flat Cornet (like Cornet 1)
Tenorhorn 2/3 in B (Ersatz für Horn 4/2)	Baritone 2/3 in B \flat (alternative Horn 4/2)
Be-Ne-Lux-Stimmen	Parts for Belgium/Netherlands/Luxembourg
Schlagwerk-Partitur	Percussion score

Laudate

3

Ernest Majo, MW A 46
bearb. und arr. Armin Suppan

Moderato con moto ♩ ~ 104 (♩ ~ 52)

Festmusik/Festive music

5

10

Piccolo

Flöte 1
2

Oboe 1
2

Fagott 1
2

Es-Klarinette

Klarinette 1
2
3

Alt-Klarinette
(Bassetthorn)

Bass-Klarinette
Kontrabass-Klarinette
(Kontraalt-Klarinette)

Alt-Saxofon 1
2

Tenor-Saxofon

Bariton-Saxofon

Trompete 1
2
3

Flügelhorn 1
2

Horn in F 1
2
3
4

Posaune 1
2
3

Tenorhorn (Violoncello 1)
Bariton (Violoncello 2)

Tuba 1
2

Pauke
in Es - B (in B^b - E^b)

Kleine Trommel

Hängebecken
Große Trommel

Picc
Fl 1
2
Ob 1
2
Fg 1
2
Es-Kl
1
Kl
2
3
Alt-Kl
Bass-Kl
KB-Kl
A-Sax 1
2
Ten-Sax
Bar-Sax
Tr
1
2
3
Flhn 1
2
Hn (F)
1
2
3
4
Pos
1
2
3
Thn
Bar
Tb 1
2
Pk
Kl Tr
H-Beck
Gr Tr

mf

20

25

This page of a musical score contains the following instrument parts:

- Picc
- Fl 1/2
- Ob 1/2
- Fg 1/2
- Es-Kl
- Kl 1
- Kl 2/3
- Alt-Kl
- Bass-Kl / KB-Kl
- A-Sax 1/2
- Ten-Sax
- Bar-Sax
- Tr 1
- Tr 2/3
- Fln 1/2
- Hn (F) 1/2
- Hn (F) 3/4
- Pos 1/2
- Pos 3
- Thn Bar
- Tb 1/2
- Pk
- Kl Tr
- H-Beck / Gr Tr

Picc

Fl 1
2

Ob 1
2

Fg 1
2

Es-Kl

1
Kl
2
3

Alt-Kl

Bass-Kl
KB-Kl

A-Sax 1
2

Ten-Sax

Bar-Sax

1
Tr
2
3

Fln 1
2

1
Hn (F)
2
3
4

1
Pos
2
3

Thn
Bar

Tb 1
2

Pk

Kl Tr

H-Beck
Gr Tr

B

pp

+KB

pp

pp

pp

pp

pp

pp

pp

pp

pp

This page of a musical score contains the following instruments and parts:

- Picc
- Fl 1/2
- Ob 1/2
- Fg 1/2
- Es-Kl
- Kl 1, 2, 3
- Alt-Kl
- Bass-Kl
- KB-Kl
- A-Sax 1/2
- Ten-Sax
- Bar-Sax
- Tr 1, 2, 3
- Flhn 1/2
- Hn (F) 1, 2, 3, 4
- Pos 1, 2, 3
- Thn Bar
- Tb 1/2
- Pk
- Kl Tr
- H-Beck
- Gr Tr

Picc
 Fl 1
 2
 Ob 1
 2
 Fg 1
 2
 Es-Kl
 1
 Kl
 2
 3
 Alt-Kl
 Bass-Kl
 KB-Kl
 A-Sax 1
 2
 Ten-Sax
 Bar-Sax
 Tr
 1
 2
 3
 Flhn 1
 2
 Hn (F)
 1
 2
 3
 4
 Pos
 1
 2
 3
 Thn
 Bar
 Tb 1
 2
 Pk
 Kl Tr
 H-Beck
 Gr Tr

Piccolo
Piccolo

Laudate

Festmusik/Festive music

Ernest Majo, MW A 46
bearb. und arr. Armin Suppan

Moderato con moto ♩ ~ 104 (♩ ~ 52)

Laudate

Festmusik/Festive music

Ernest Majo, MW A 46
bearb. und arr. Armin Suppan

Moderato con moto ♩ ~ 104 (♩ ~ 52)

Laudate

Festmusik/Festive music

Ernest Majo, MW A 46
bearb. und arr. Armin Suppan

Moderato con moto ♩ ~ 104 (♩ ~ 52)

Laudate

Festmusik/Festive music

Ernest Majo, MW A 46
bearb. und arr. Armin Suppan

Moderato con moto ♩ ~ 104 (♩ ~ 52)

5

10

15

20

22

2

25

30

34

6

40

45

50

55

2

Laudate

Festmusik/Festive music

Moderato con moto ♩ ~ 104 (♩ ~ 52)

5

10

15

20

22

2

24

26

30

34

6

40

45

50

55

2

ff

mf

f

Fagott 1
Bassoon 1

Laudate

Festmusik/Festive music

Ernest Majo, MW A 46
bearb. und arr. Armin Suppan

Moderato con moto ♩ ~ 104 (♩ ~ 52)

Laudate

Festmusik/Festive music

Ernest Majo, MW A 46
bearb. und arr. Armin Suppan

Moderato con moto ♩ ~ 104 (♩ ~ 52)

5

ff

10

ff

15

mf

20 22 5 27

30 34 6

40

f

45 50

55

ff

Laudate

Festmusik/Festive music

Ernest Majo, MW A 46
bearb. und arr. Armin Suppan

Moderato con moto $\text{♩} \sim 104$ ($\text{♩} \sim 52$)

Laudate

Festmusik/Festive music

Ernest Majo, MW A 46
bearb. und arr. Armin Suppan

Moderato con moto ♩ ~ 104 (♩ ~ 52)

Laudate

Festmusik/Festive music

Ernest Majo, MW A 46
bearb. und arr. Armin Suppan

Moderato con moto ♩ ~ 104 (♩ ~ 52)

Laudate

Festmusik/Festive music

Ernest Majo, MW A 46
bearb. und arr. Armin Suppan

Moderato con moto ♩ ~ 104 (♩ ~ 52)

5

10

15

20

22

2

25

30

34

6

40

45

50

55

ff

ff

mf

f

ff

Laudate

Festmusik/Festive music

Moderato con moto ♩ ~ 104 (♩ ~ 52)

5

10

15

20 22 27

30 34 6

40

45 50

55

ff

mf

f

ff

Bassetthorn
(wie Alt-Klarinette)
Basset Horn
(like Alto Clarinet)

Laudate

Festmusik/Festive music

Ernest Majo, MW A 46
bearb. und arr. Armin Suppan

Moderato con moto ♩ ~ 104 (♩ ~ 52) 5

ff

10

ff

15

mf

20 22 5 27

30 34 6

40

f

45 50

55

ff

Laudate

Festmusik/Festive music

Moderato con moto ♩ ~ 104 (♩ ~ 52)

5

ff

10

ff

15

mf

20

22

5

27

30

35

pp

40

cresc.

f

45

50

55

ff

Kontraalt-Klarinette
(wie Kontrabass-Klarinette)
Contraalto Clarinet
(like Contrabass Clarinet)

Laudate

Festmusik/Festive music

Ernest Majo, MW A 46
bearb. und arr. Armin Suppan

Moderato con moto ♩ ~ 104 (♩ ~ 52) 5

ff

10

15

mf

20 22 5 27

30 34 2 36

pp cresc.

40

45 50

55

ff

Laudate

Festmusik/Festive music

Moderato con moto ♩ ~ 104 (♩ ~ 52)

5

10

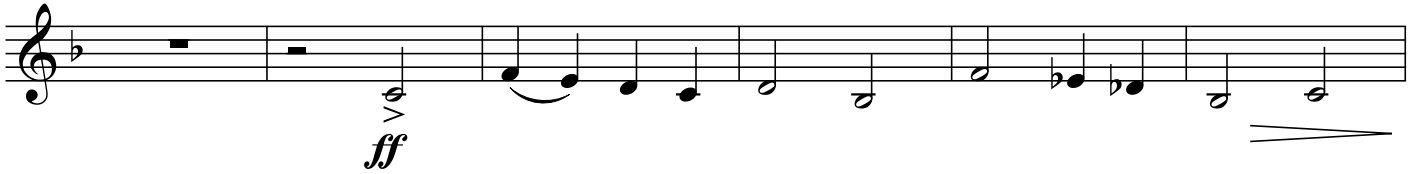

15

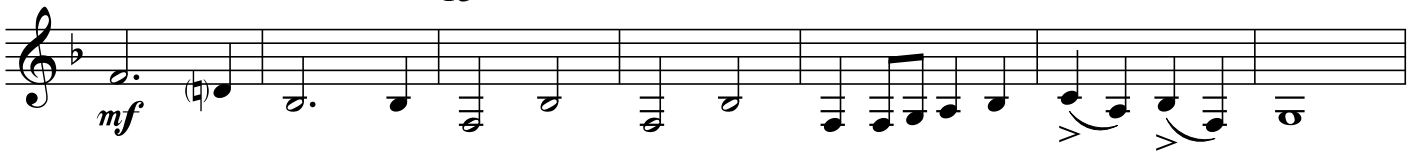

20

22

27

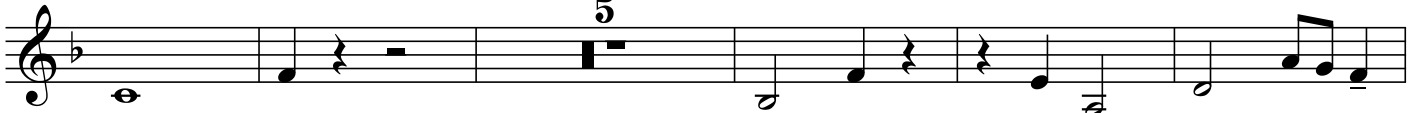

30

34

36

40

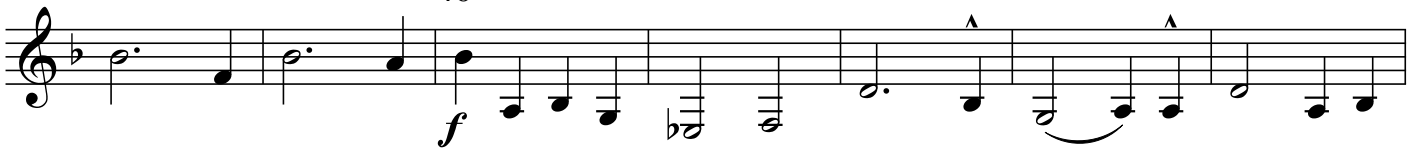

45

50

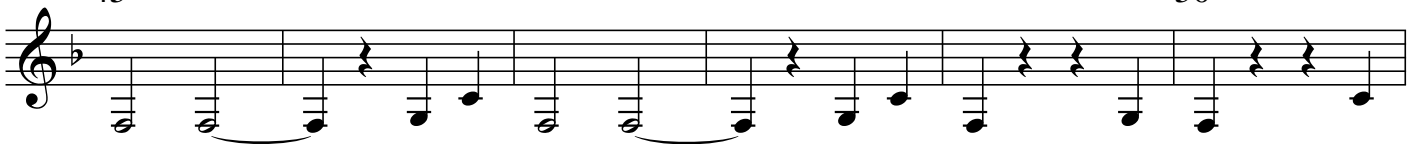

55

Laudate

Festmusik/Festive music

Moderato con moto ♩ ~ 104 (♩ ~ 52)

5

ff

10

ff *mf*

15

20

25

30

35

pp

40

cresc. *f*

45

50

55

ff

Laudate

Festmusik/Festive music

Moderato con moto ♩ ~ 104 (♩ ~ 52)

Laudate

Festmusik/Festive music

Ernest Majo, MW A 46
bearb. und arr. Armin Suppan

Moderato con moto ♩ ~ 104 (♩ ~ 52)

5

10

15

20

25

30

35

40

45

50

55

ff

mf

pp

cresc.

f

ff

Laudate

Festmusik/Festive music

Moderato con moto ♩ ~ 104 (♩ ~ 52)

5

10

15

20

22

27

30

35

40

45

50

55

ff

mf

pp

cresc.

f

ff

Trompete 1
Trumpet 1

Laudate

Festmusik/Festive music

Ernest Majo, MW A 46
bearb. und arr. Armin Suppan

Moderato con moto ♩ ~ 104 (♩ ~ 52)

5

10

15

20

25

30

35

40

45

50

55

ff

mf

pp

f

cresc.

Laudate

Festmusik/Festive music

Moderato con moto ♩ ~ 104 (♩ ~ 52)

5

ff

10

ff

15

mf

20

25

26

2

28

30

35

pp

cresc.

40

f

45

50

ff

55

Laudate

Festmusik/Festive music

Ernest Majo, MW A 46
bearb. und arr. Armin Suppan

Moderato con moto ♩ ~ 104 (♩ ~ 52)

5

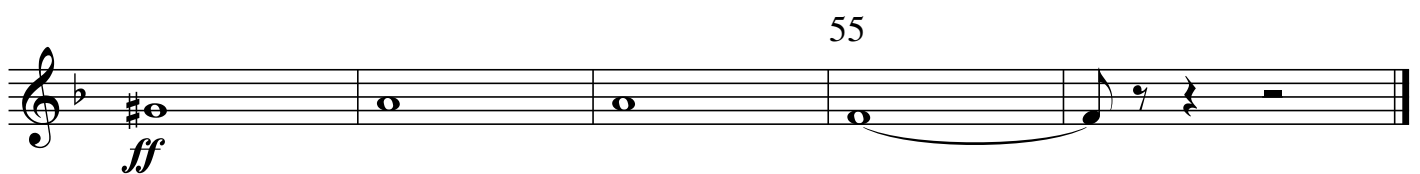
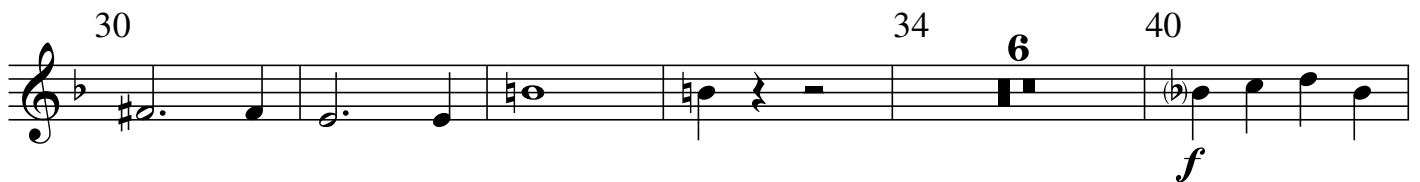
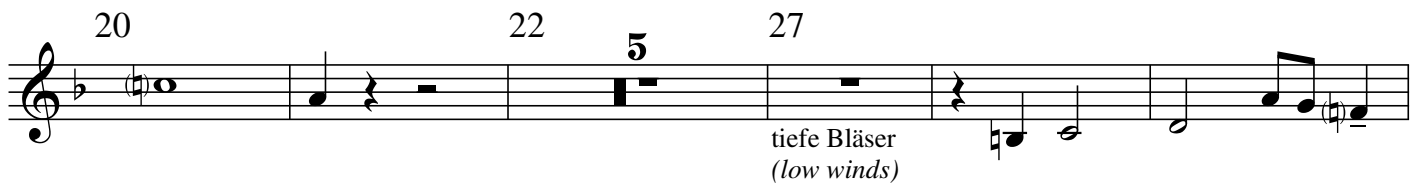
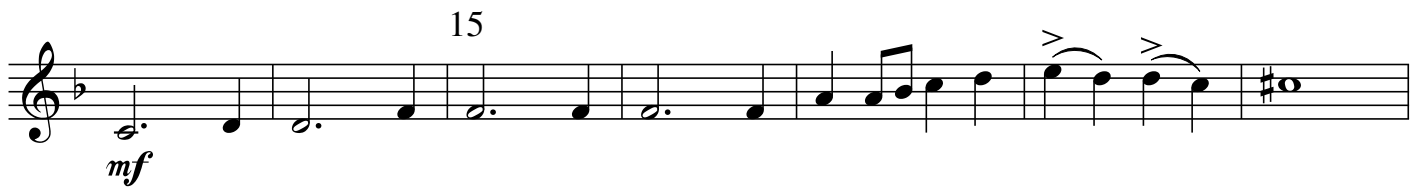
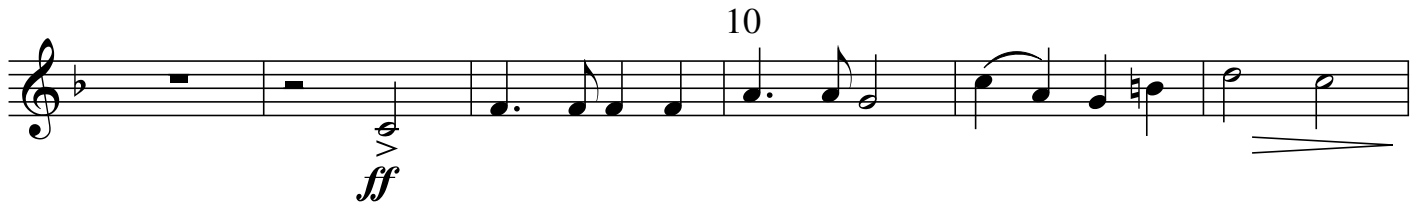
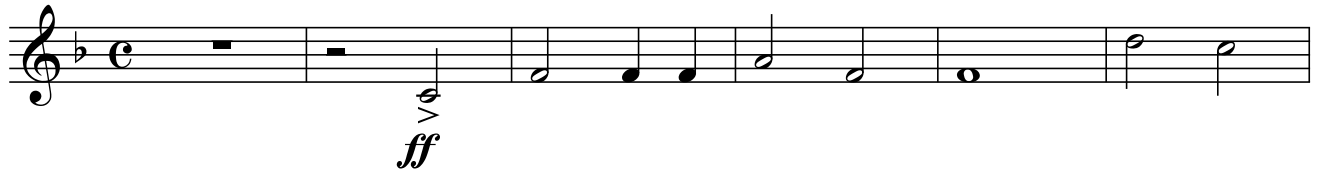

Laudate

Festmusik/Festive music

Ernest Majo, MW A 46
bearb. und arr. Armin Suppan

Moderato con moto ♩ ~ 104 (♩ ~ 52)

5

ff

10

ff

15

mf

20

25

30

pp

35

cresc.

40

f

45

50

55

ff

Laudate

Festmusik/Festive music

Ernest Majo, MW A 46
bearb. und arr. Armin Suppan

Moderato con moto ♩ ~ 104 (♩ ~ 52)

5

10

15

20

25 26 28 30

35

40

45

50 55

ff

mf

pp

f

cresc.

ff

Laudate

Festmusik/Festive music

Moderato con moto ♩ ~ 104 (♩ ~ 52)

5

10

15

20

25

30

34

40

45

50

55

ff

mf

f

ff

Laudate

Festmusik/Festive music

Moderato con moto ♩ ~ 104 (♩ ~ 52)

5

10

15

20 22 27

30 34 6

40

45 50

55

Laudate

Festmusik/Festive music

Moderato con moto ♩ ~ 104 (♩ ~ 52)

5

10

15

20 22 5 27

30 34 6

40

45 50

55

ff

mf

f

ff

Laudate

Festmusik/Festive music

Moderato con moto ♩ ~ 104 (♩ ~ 52)

5

ff

10

ff

15

mf

20

22

5

27

30

34

6

40

f

45

50

55

ff

Laudate

Festmusik/Festive music

Ernest Majo, MW A 46
bearb. und arr. Armin Suppan

Moderato con moto ♩ ~ 104 (♩ ~ 52)

5

ff

10

ff

15

mf

20

22

27

30

35

pp

40

cresc.

f

45

50

ff

55

Laudate

Festmusik/Festive music

Ernest Majo, MW A 46
bearb. und arr. Armin Suppan

Moderato con moto ♩ ~ 104 (♩ ~ 52)

Laudate

Festmusik/Festive music

Moderato con moto ♩ ~ 104 (♩ ~ 52)

5

ff

10

ff

15

mf

20 22 5 27

30 35

pp

40

cresc. *f*

45

50 55

ff

Tenorhorn in B

Baritone in B \flat

Laudate

Festmusik/Festive music

Ernest Majo, MW A 46
bearb. und arr. Armin Suppan

Moderato con moto $\text{♩} \sim 104$ ($\text{♩} \sim 52$)

5

10

15

20

25

30

35

40

45

50

55

ff

mf

pp

f

cresc.

Bariton in C
(Violoncello 2)
Euphonium in C
(Cello 2)

Laudate

Festmusik/Festive music

Ernest Majo, MW A 46
bearb. und arr. Armin Suppan

Moderato con moto ♩ ~ 104 (♩ ~ 52)

5

10

15

20

22

27

30

35

40

45

50

55

ff

mf

pp

cresc.

f

ff

Laudate

Festmusik/Festive music

Ernest Majo, MW A 46
bearb. und arr. Armin Suppan

Moderato con moto ♩ ~ 104 (♩ ~ 52)

5

10

15

20 22 27

30 35

40

45

50 55

ff

mf

pp

f

ff

cresc.

Laudate

Festmusik/Festive music

Moderato con moto ♩ ~ 104 (♩ ~ 52)

5

ff

10

ff

15

mf

20

22

5

27

30

35

pp

40

cresc.

f

45

50

55

ff

ad lib.

Laudate

Festmusik/Festive music

Ernest Majo, MW A 46
bearb. und arr. Armin Suppan

Moderato con moto ♩ ~ 104 (♩ ~ 52)

in Es - B (in B^b - E^b)

5

pp ————— *ff*

10

pp ————— *ff* *mf*

15

20

22

4

26

30

31

3

34

6

40

45

f

50

ff

55

Solo

Laudate

Festmusik/Festive music

Ernest Majo, MW A 46
bearb. und arr. Armin Suppan

Moderato con moto ♩ ~ 104 (♩ ~ 52)

pp *ff* *pp*

4 3 7

10 2 12 15

20 22 5

27 30

34 6 40 5 45

50 55

ff

Laudate

Festmusik/Festive music

Moderato con moto ♩ ~ 104 (♩ ~ 52)

Hängebecken
Große Trommel

pp *ff* *pp* *ff*

4 7 9 12 15 20 22 27 30 34 40 45 50 55

Laudate

Festmusik/Festive music

Ernest Majo, MW A 46
bearb. und arr. Armin Suppan

Moderato con moto ♩ ~ 104 (♩ ~ 52)

in Es - B (in B^b - E^b)

5

Pauke (Timpani)
Kleine Trommel (Snare Drum)
Hängebecken (Suspended Cymbal)
Große Trommel (Bass Drum)

Alt-Flöte
(wie Flöte 2/teilweise 8vb)
Alto Flute
(like Flute 2/partly 8vb)

Laudate

Festmusik/Festive music

Ernest Majo, MW A 46
bearb. und arr. Armin Suppan

Moderato con moto ♩ ~ 104 (♩ ~ 52)

Sopran-Saxofon 1

(Ersatz für Oboe 1)

Soprano Saxophone 1

(alternative Oboe 1)

Laudate

Festmusik/Festive music

Ernest Majo, MW A 46

bearb. und arr. Armin Suppan

Moderato con moto ♩ ~ 104 (♩ ~ 52)

Sopran-Saxofon 2
(Ersatz für Oboe 2)
Soprano Saxophone 2
(alternative Oboe 2)

Laudate

Festmusik/Festive music

Ernest Majo, MW A 46
bearb. und arr. Armin Suppan

Moderato con moto ♩ ~ 104 (♩ ~ 52)

Kontrabass/Kontrafagott
(wie Kontrabass-Klarinette)
Double Bass/Contra Bassoon
(like Contrabass Clarinet)

Laudate

Festmusik/Festive music

Ernest Majo, MW A 46
bearb. und arr. Armin Suppan

Moderato con moto ♩ ~ 104 (♩ ~ 52) 5

8 *ff*

8 *ff*

8 *mf*

8 20 22 5 27

8 30 34 2 36 *pp* *cresc.*

8 40 *f*

8 45 50

8 *ff* 55

Es-Kornett
(wie Flügelhorn 1)
E♭ Cornet
(like Cornet 1)

Laudate

Festmusik/Festive music

Ernest Majo, MW A 46
bearb. und arr. Armin Suppan

Moderato con moto ♩ ~ 104 (♩ ~ 52) 5

ff

10

15

mf

20

25

30

pp

35

cresc.

40

f

45

50

55

ff

Horn 1 in Es
(Es-Trompete)
Horn 1 in E♭
(E♭ Trumpet)

Laudate

Festmusik/Festive music

Ernest Majo, MW A 46
bearb. und arr. Armin Suppan

Moderato con moto ♩ ~ 104 (♩ ~ 52)

5

10

15

20

25

30

34

40

45

50

55

ff

mf

f

ff

Horn 2 in Es
(Es-Trompete)
Horn 2 in E♭
(E♭ Trumpet)

Laudate

Festmusik/Festive music

Ernest Majo, MW A 46
bearb. und arr. Armin Suppan

Moderato con moto ♩ ~ 104 (♩ ~ 52) 5

ff

10

15

mf

20 22 5 27

30 34 6

40

f

45 50

55

ff

Horn 3 in Es
(Es-Trompete)
Horn 3 in E♭
(E♭ Trumpet)

Laudate

Festmusik/Festive music

Ernest Majo, MW A 46
bearb. und arr. Armin Suppan

Moderato con moto ♩ ~ 104 (♩ ~ 52)

5

10

15

20 22 27

30 34 6

40

45 50

55

Horn 4 in Es
(Es-Trompete)
Horn 4 in E♭
(E♭ Trumpet)

Laudate

Festmusik/Festive music

Ernest Majo, MW A 46
bearb. und arr. Armin Suppan

Moderato con moto ♩ ~ 104 (♩ ~ 52)

5

10

15

20

22

5

27

30

34

6

40

45

50

55

Tenorhorn 2 in B
(Ersatz für Horn 4)
Baritone 2 in B \flat
(alternative Horn 4)

Laudate

Festmusik/Festive music

Ernest Majo, MW A 46
bearb. und arr. Armin Suppan

Moderato con moto ♩ ~ 104 (♩ ~ 52) 5

ff

10

ff

15

mf

20 22 5 27

30 34 6

40

f

45 50

55

ff

Tenorhorn 3 in B

(Ersatz für Horn 2)

Baritone 3 in B \flat

(alternative Horn 2)

Laudate

Festmusik/Festive music

Ernest Majo, MW A 46

bearb. und arr. Armin Suppan

Moderato con moto ♩ ~ 104 (♩ ~ 52)

5

10

15

20 22 27

30 34 6

40

45 50

55

ff

mf

f

ff

Posaune 1 in B
Trombone 1 in B \flat

Laudate

Festmusik/Festive music

Ernest Majo, MW A 46
bearb. und arr. Armin Suppan

Moderato con moto $\text{♩} \sim 104$ ($\text{♩} \sim 52$)

5

10

15

20

22

27

30

35

40

45

50

55

ff

ff

mf

pp

cresc.

f

ff

Posaune 2 in B
Trombone 2 in B \flat

Laudate

Festmusik/Festive music

Ernest Majo, MW A 46
bearb. und arr. Armin Suppan

Moderato con moto $\text{♩} \sim 104$ ($\text{♩} \sim 52$)

5

10

15

20 22 27

30 34 6

40

45 50

55

ff

ff

mf

f

ff

Posaune 3 in B
Trombone 3 in B \flat

Laudate

Festmusik/Festive music

Ernest Majo, MW A 46
bearb. und arr. Armin Suppan

Moderato con moto ♩ ~ 104 (♩ ~ 52) 5

ff

10

15

mf

20 22 27

30 35

cresc.

f

40

45

50 55

ff

Tenorhorn in C
(Violoncello 1)
Baritone in C
(Cello 1)

Laudate

Festmusik/Festive music

Ernest Majo, MW A 46
bearb. und arr. Armin Suppan

Moderato con moto ♩ ~ 104 (♩ ~ 52)

ff

ff

mf

20

25

30

35

pp

cresc.

40

f

45

50

55

ff

Bariton in B
Euphonium in B \flat

Laudate

Festmusik/Festive music

Ernest Majo, MW A 46
bearb. und arr. Armin Suppan

Moderato con moto ♩ ~ 104 (♩ ~ 52)

5

10

15

20

22 5 27 30

35

40

45

50

55

Tuba 1 in Es

Tuba 1 in E♭

Laudate

Festmusik/Festive music

Ernest Majo, MW A 46

bearb. und arr. Armin Suppan

Moderato con moto ♩ ~ 104 (♩ ~ 52)

5

10

15

20 22 27

30 35

40

45

50 55

ff

ff

mf

pp

cresc.

f

ff

Tuba 2 in B

Tuba 2 in B \flat

Laudate

Festmusik/Festive music

Ernest Majo, MW A 46
bearb. und arr. Armin Suppan

Moderato con moto $\text{♩} \sim 104$ ($\text{♩} \sim 52$)

5

10

15

20

22

27

30

35

40

45

50

55

Posaune 1 in B
Trombone 1 in B \flat

Laudate

Festmusik/Festive music

Ernest Majo, MW A 46
bearb. und arr. Armin Suppan

Moderato con moto $\text{♩} \sim 104$ ($\text{♩} \sim 52$)

ff

ff

mf

pp

cresc. *f*

ff

ff

ff

ff

Posaune 2 in B
Trombone 2 in B \flat
♭

Laudate

Festmusik/Festive music

Ernest Majo, MW A 46
bearb. und arr. Armin Suppan

Moderato con moto ♩ ~ 104 (♩ ~ 52)

Laudate

Festmusik/Festive music

Ernest Majo, MW A 46
bearb. und arr. Armin Suppan

Moderato con moto ♩ ~ 104 (♩ ~ 52)

5

10

15

20 22 5 27

30 35

40

45

50 55

ff

mf

pp

cresc.

f

Tenorhorn in B

Baritone in B \flat

b

Laudate

Festmusik/Festive music

Ernest Majo, MW A 46
bearb. und arr. Armin Suppan

Moderato con moto $\text{♩} \sim 104$ ($\text{♩} \sim 52$)

ff

ff

mf

pp *cresc.*

f

ff

Laudate

Festmusik/Festive music

Moderato con moto ♩ ~ 104 (♩ ~ 52)

5

ff

10

ff *mf*

15

20

22 5 27 30

35

pp *cresc.*

40

f

45

50

ff 55

Tuba 1 in Es

Tuba 1 in E♭

♭

Laudate

Festmusik/Festive music

Ernest Majo, MW A 46

bearb. und arr. Armin Suppan

Moderato con moto ♩ ~ 104 (♩ ~ 52)

ff

ff

mf

pp

cresc. f

ff

Tuba 2 in B

Tuba 2 in B \flat

bass clef

Laudate

Festmusik/Festive music

Ernest Majo, MW A 46
bearb. und arr. Armin Suppan

Moderato con moto $\text{♩} \sim 104$ ($\text{♩} \sim 52$)

5

ff

10

ff

15

mf

20

22

5

27

30

35

pp

40

cresc.

f

45

50

ff

55

ad lib.